

# FOREST LAKE SUBDIVISION

PART OF S.E. 1/4 & S.W. 1/4 OF SECTION 22, T.3N., R.12E.,  
SHELBY TOWNSHIP, MACOMB COUNTY, MICHIGAN  
100 YEAR FREQUENCY FLOOD PLAIN  
CONTOUR AS ESTABLISHED BY THE  
DEPARTMENT OF NATURAL RESOURCES  
ELEVATION 650.10 N.G.V. DATUM

LEGEND  
ALL DIMENSIONS ARE SHOWN IN FEET.  
ALL CURVILINEAR DIMENSIONS ARE SHOWN ALONG THE CHORD.  
THE SYMBOL 'σ' INDICATES A 4" DIA. -36" LONG W/1/2" IRON ROD CENTER CONCRETE  
MOUNTED MARKERS ARE 18" LONG -1/2" IRONS.  
(R) INDICATES RADIAL LOT LINES.  
(NR) INDICATES NOT RADIAL LOT LINES.  
THERE SHALL BE NO DIRECT VEHICULAR ACCESS TO 22 MILE ROAD FROM LOTS 18 & 46  
BEARINGS BASED ON THE NORTH LINE OF SHELBY WOODS SUBDIVISION NO. 2  
AS RECORDED IN LIBER 78 PAGES 18 & 151, MACOMB COUNTY RECORDS.

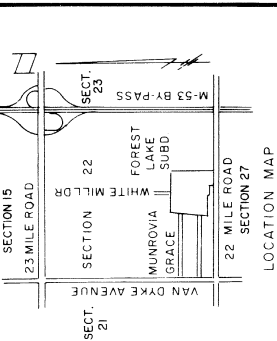
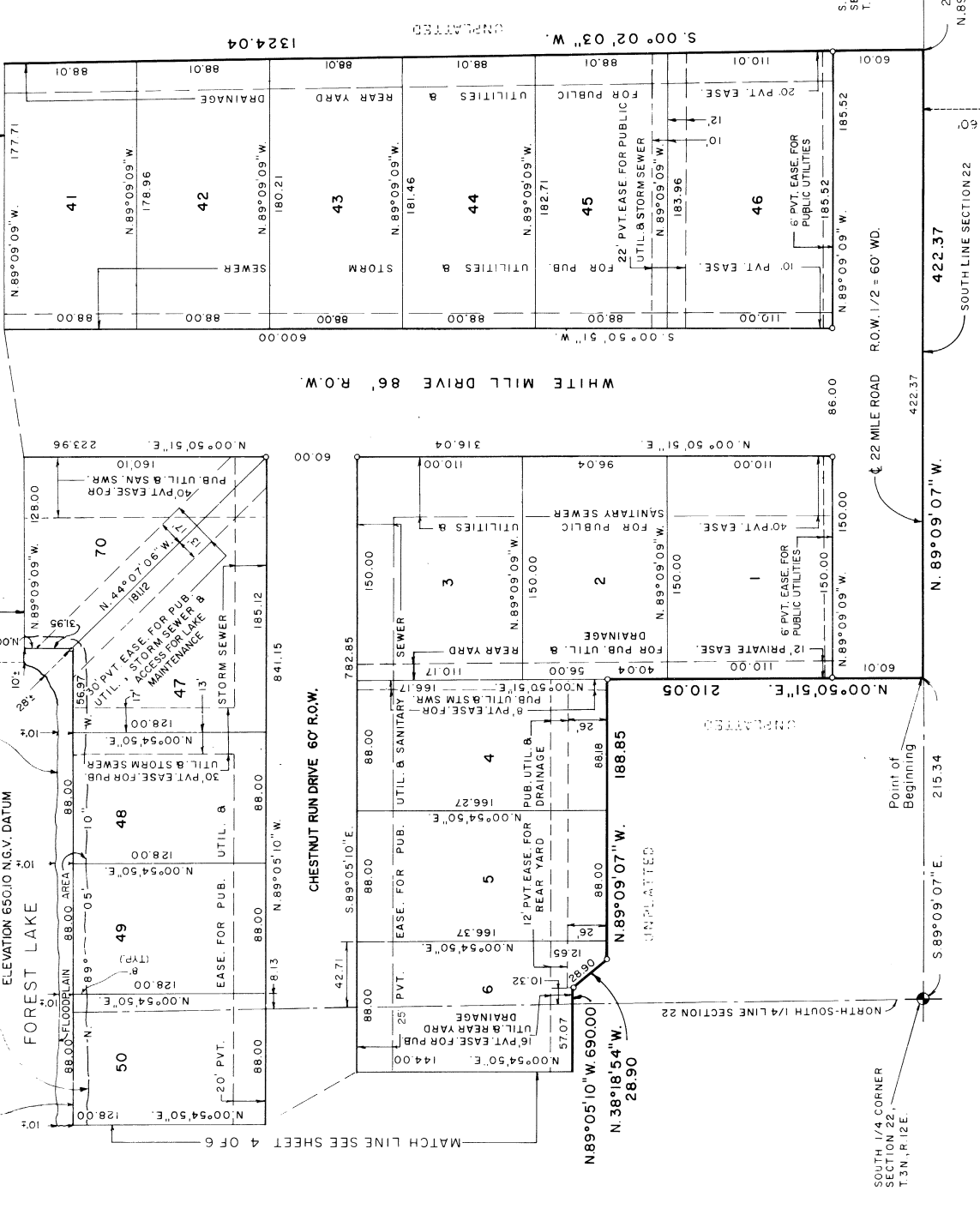

THIS PLAT SUBJECT TO RESTRICTIONS AS REQUIRED BY  
ACT 288 OF 1967 AS AMENDED ON CERTAIN LOTS WITH  
RESPECT TO THE REQUIREMENTS OF THE MICHIGAN  
DEPARTMENT OF NATURAL RESOURCES AND/OR THE  
MICHIGAN DEPARTMENT OF HEALTH WHICH ARE RECORDED  
IN LIBER 77 PAGES 381-386 OF RECORDS IN THIS COUNTY.

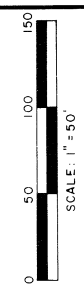

ROBERT L. SMITH, SECRETARY  
LEHER ASSOCIATES INC.  
22900 WELLINGTON CRESCENT  
MT. CLEMENS, MICHIGAN 48043  
REGISTERED LAND SURVEYOR  
No. 16052

610915

SHELBY WOODS SUBDIVISION NO. 2  
LIBER 78 PAGES 4 & 152

# FOREST LAKE SUBDIVISION

PART OF S.E.1/4 & S.W.1/4 OF SECTION 22, T.3N., R.12E.,  
SHELBY TOWNSHIP, MACOMB COUNTY, MICHIGAN

S.89°10'00"E-592.23

S.88°51'39"E.

LEGEND:  
ALL DIMENSIONS ARE SHOWN IN FEET.  
ALL CURVILINEAR DIMENSIONS ARE SHOWN ALONG THE CHORD.  
THE SYMBOL "O" INDICATES A 4" DIA., 36" LONG W/1/2" IRON ROD CENTER CONCRETE MONUMENT.  
ALL LOT MARKERS ARE 18" LONG-1/2" IRONS.  
(R) INDICATES RADIAL BEARING LINES.  
BEARINGS SHALL BE NO DIRECT VEHICULAR ACCESS TO 22 MILE ROAD FROM LOTS 11 & 16.  
BEARINGS BASED ON THE NORTH LINE OF SHELBY WOODS SUBDIVISION NO.2.  
AS RECORDED IN LIBER 78 PAGES 18 & 19, MACOMB COUNTY, RECORDS 630.80 UNPLATTED

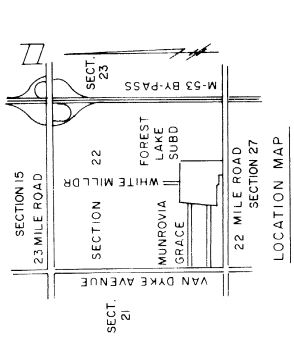

THIS PLAT SUBJECT TO RESTRICTIONS AS REQUIRED BY ACT 286 OF 1967 AS AMENDED ON CERTAIN LOTS WITH RESPECT TO THE REQUIREMENTS OF THE MICHIGAN DEPARTMENT OF NATURAL RESOURCES AND/OR THE MICHIGAN DEPARTMENT OF HEALTH WHICH ARE RECORDED IN LIBER 78 PAGES 18 & 19 OF RECORDS IN THIS COUNTY.

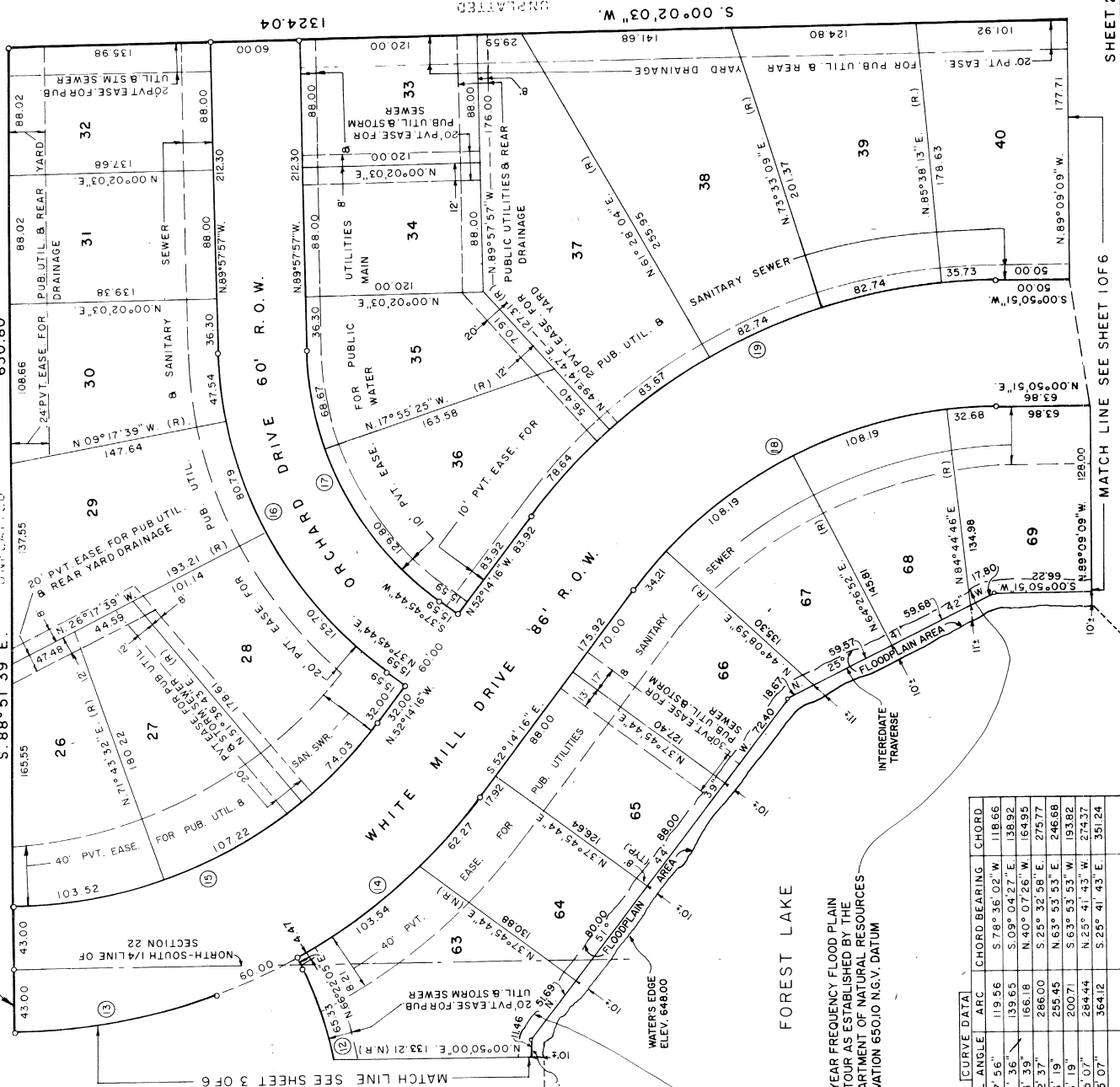

NO.	RADIUS	CENTRAL ANGLE	ARC	CHORD	BEARING	CHORD
12	280.00	24° 27' 56"	119.56	578° 36' 02" W	118.66	
13	393.00	20° 21' 36"	139.65	5 09° 04' 27" E	136.92	
14	393.00	24° 13' 39"	166.18	N 40° 07' 26" W	164.95	
15	307.00	53° 22' 37"	286.00	S 25° 32' 56" E	275.77	
16	280.00	52° 16' 19"	255.45	N 63° 53' 53" E	246.68	
17	220.00	52° 16' 19"	200.71	S 63° 53' 53" W	193.82	
18	307.00	53° 05' 07"	284.44	N 25° 41' 43" W	273.37	
19	393.00	53° 05' 07"	364.12	S 25° 41' 43" E	351.24	

100 YEAR FREQUENCY FLOOD PLAIN CONTOUR AS ESTABLISHED BY THE DEPARTMENT OF NATURAL RESOURCES ELEVATION 650.10 N.G.V. DATUM

FOREST LAKE

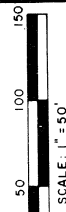

ROBERT L. SMITH, SECRETARY  
LEHNER ASSOCIATES, INC.  
22900 WELLINGTON CRESCENT  
MT. CLEMENS, MICHIGAN 48043  
REGISTERED LAND SURVEYOR  
No. 16052

60945

# FOREST LAKE SUBDIVISION

PART OF S.E.1/4 8 S.W.1/4 OF SECTION 22, T.3N., R.12E.,  
SHELBY TOWNSHIP, MACOMB COUNTY, MICHIGAN

LEGEND:  
ALL DIMENSIONS ARE SHOWN IN FEET.  
ALL CURVE LINEAR DIMENSIONS ARE SHOWN ALONG THE CHORD.  
THE SYMBOL "C" INDICATES A 4" DIA. 36" LONG W.1/2" IRON ROD CENTER CONCRETE MON. M.P.  
ALL LOT MARKERS ARE 16" LONG-1/2" IRONS.  
INDICATED BY RADIAL LINES.  
INDICATED BY RADIAL LINES.  
THERE SHALL BE NO DIRECT VEHICULAR ACCESS TO 22 MILE ROAD FROM LOTS 18, 46, BEARING AS BASED ON "THE NORTH LINE" OF SHELBY WOODS SUBDIVISION NO.2, AS RECORDED IN LIBER 78 PAGES 18 & 19, MACOMB COUNTY, RECORDS.

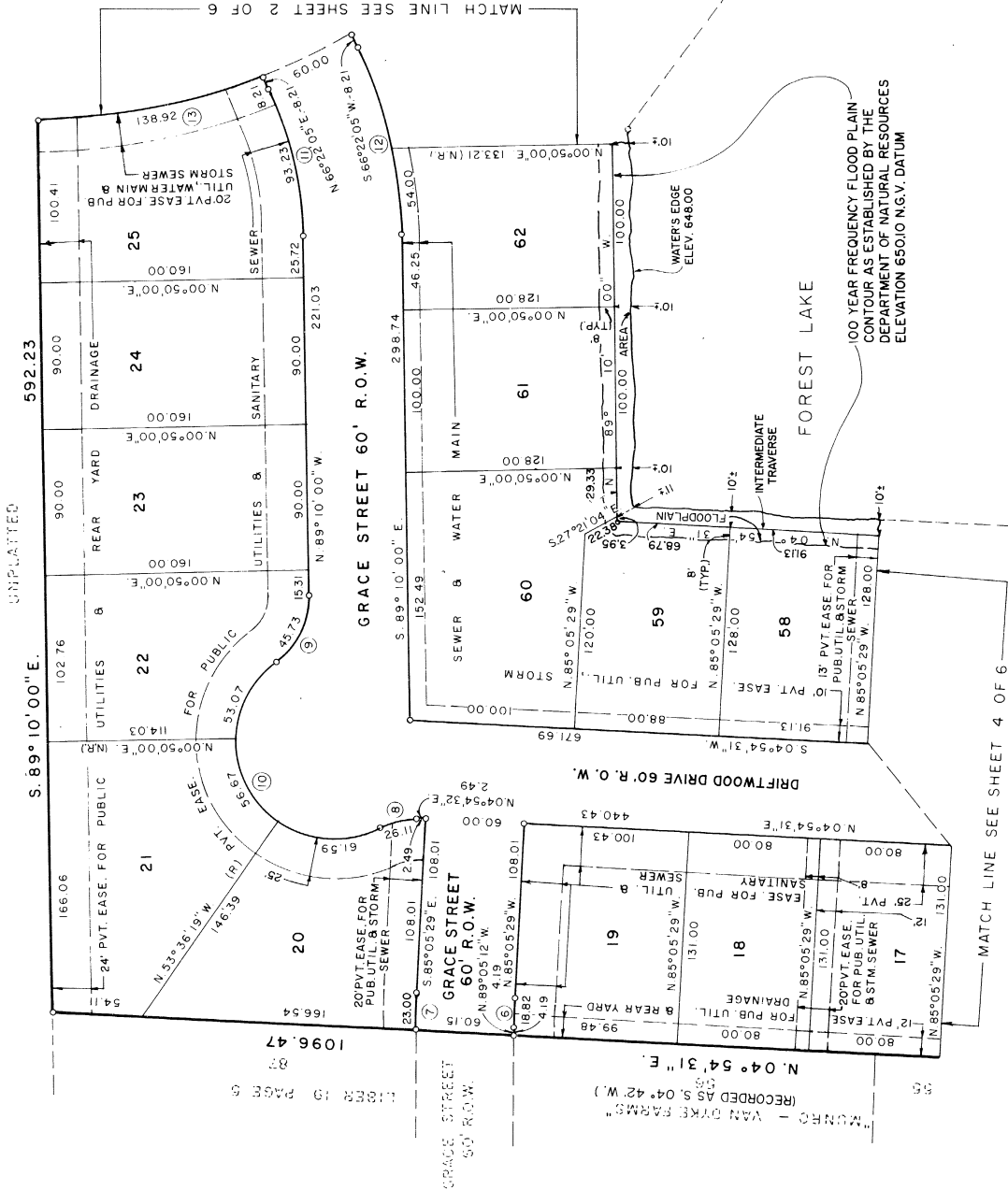

NO.	RADIUS	CENTRAL ANGLE	ARC	CHORD BEARING	CHORD
6	270.00	03° 59' 41"	18.82	S. 87° 05' 19" E.	18.82
7	330.00	03° 59' 41"	23.01	N. 87° 05' 19" W.	23.00
8	50.00	30° 16' 21"	26.42	S. 10° 13' 40" E.	26.11
9	50.00	54° 25' 17"	47.49	N. 61° 57' 22" W.	45.73
10	60.00	170° 37' 08"	178.67	N. 59° 56' 43" E.	119.60
11	220.00	24° 27' 56"	93.94	S. 78° 36' 02" W.	93.23
12	220.00	24° 27' 56"	119.56	S. 78° 36' 02" W.	118.66
13	393.00	20° 21' 36"	139.65	S. 09° 04' 27" E.	138.92

THIS PLAT SUBJECT TO RESTRICTIONS AS REQUIRED BY ACT 286 OF 1967 AS AMENDED ON CERTAIN LOTS WITH RESPECT TO THE REQUIREMENTS OF THE MICHIGAN DEPARTMENT OF NATURAL RESOURCES AND/OR THE MICHIGAN DEPARTMENT OF HEALTH WHICH ARE RECORDED IN LIBER 117 PAGES 1-3 OF RECORDS IN THIS COUNTY.

STATE OF MICHIGAN  
REGISTERED LAND SURVEYOR  
*Robert L. Smith*  
ROBERT L. SMITH, SECRETARY  
LEHNER ASSOCIATES, INC.  
22900 WELLINGTON CRESCENT  
MT CLEMENS, MICHIGAN 48043  
REGISTERED LAND SURVEYOR  
No. 16052

60945

# FOREST LAKE SUBDIVISION

PART OF SE 1/4 & SW 1/4 OF SECTION 22, T.3N., R.12E.,  
SHELBY TOWNSHIP, MACOMB COUNTY, MICHIGAN

LEGEND  
 ALL DIMENSIONS ARE SHOWN IN FEET.  
 ALL CURVILINEAR DIMENSIONS ARE SHOWN ALONG THE CHORD.  
 THE SYMBOL "O" INDICATES A 4" DIA. 3/8" LONG W/1/2" IRON ROD CENTER CONCRETE MONUMENT  
 ALL LOT MARKERS ARE 18" LONG-1/2" IRONS.  
 (R) INDICATES RADIAL LOT LINES.  
 (NR) INDICATES NOT RADIAL LOT LINES.  
 THERE SHALL BE NO DIRECT VEHICULAR ACCESS TO 22 MILE ROAD FROM LOTS 18, 46.  
 BEARINGS BASED ON THE NORTH LINE OF "SHELBY WOODS SUBDIVISION NO. 2"  
 AS RECORDED IN LIBER 78 PAGES 18 & 19, MACOMB COUNTY, RECORDS.

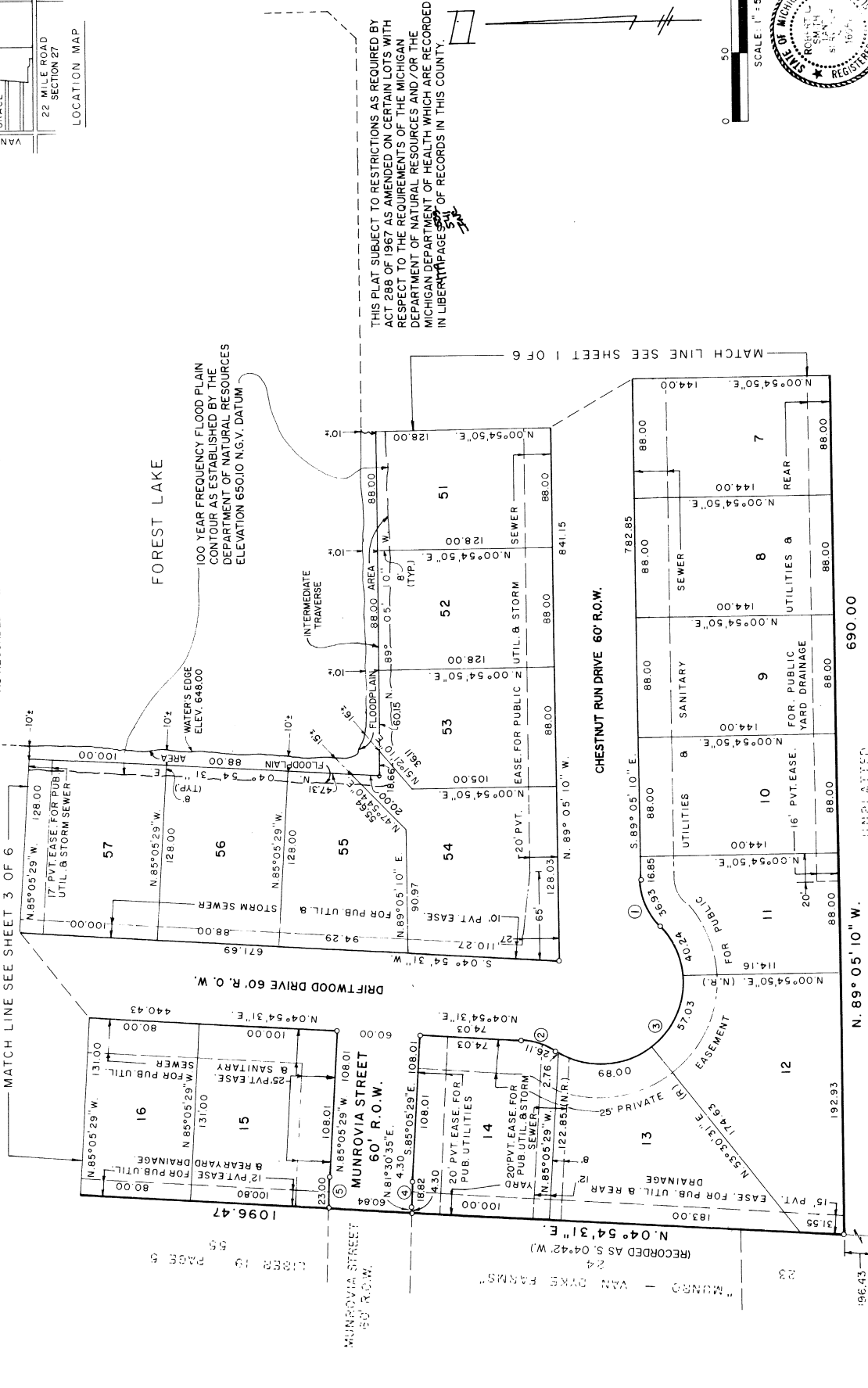
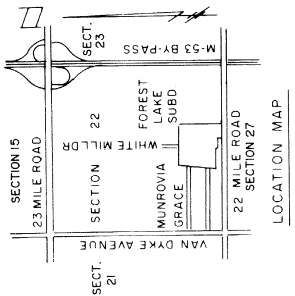

THIS PLAT SUBJECT TO RESTRICTIONS AS REQUIRED BY ACT 288 OF 1967 AS AMENDED ON CERTAIN LOTS WITH RESPECT TO THE REQUIREMENTS OF THE MICHIGAN DEPARTMENT OF NATURAL RESOURCES AND/OR THE MICHIGAN DEPARTMENT OF HEALTH WHICH ARE RECORDED IN LIBERTY PAGE 507 OF RECORDS IN THIS COUNTY.

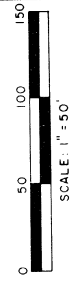

*Robert L. Smith*  
 ROBERT L. SMITH, SECRETARY  
 LEHNER ASSOCIATES, INC.  
 22800 WELLINGTON CRESCENT  
 MT. CLEMENS, MICHIGAN 48043

60945

NO.	RADIUS	CENTRAL ANGLE	ARC	CHORD BEARING	CHORD
1	50.00	43° 20' 30"	37.82	N 69° 14' 35" E.	36.93
2	30.00	30° 16' 21"	26.42	S 20° 02' 41" W.	26.11
3	60.00	167° 36' 33"	175.52	N 48° 37' 24" W.	119.30
4	270.00	03° 59' 41"	18.82	S 87° 05' 19" E.	18.82
5	330.00	03° 59' 41"	23.01	N 87° 05' 19" W.	23.00

# FOREST LAKE SUBDIVISION

PART OF S.E.1/4 8 S.W.1/4 OF SECTION 22, T.3N.,R.12E.,  
SHELBY TOWNSHIP, MACOMB COUNTY, MICHIGAN

### SURVEYOR'S CERTIFICATE

I, Robert L. Smith, Surveyor, certify:  
That I have surveyed, divided and mapped the land shown on this plat  
described as follows:

#### FOREST LAKE SUBDIVISION

Part of S.E.1/4 8 S.W.1/4 of Section 22, T.3 N., R. 12 E., Shelby Township,  
Macomb County, Michigan

Beginning at a point 215.34 ft. S.89°-09'-07"E. along the South line of  
Section 22 from the South 1/4 corner of Section 22, said line also being  
the centerline of 22 Mile Rd. (120 ft. wd. Right of Way), thence N.00°-50'-51"E.  
210.05 ft., thence S.89°-09'-07"W. 188.85 ft., thence S.36°-18'-54" E. 28.30 ft.,  
thence N.09°-05'-10"W. 100.00 ft., thence N.04°-51'-10"E. 1008.41 ft.,  
thence S.89°-09'-07"W. 100.00 ft., thence N.04°-42'-00"E. 19. Page 19, Macomb  
County Records, said line recorded as (N.04°-42'-00"E.), thence S.89°-10'-00"E.  
592.23 ft. thence S.89°-51'-39"E. 630.80 ft.  
thence S.00°-02'-03"W. 1324.04 ft. to the South line of said Section 22, said  
line also being the centerline of 22 Mile Rd. (120 ft. wide Right of Way), thence  
N.89°-09'-07"W. 422.37 ft. along said line to the point of beginning and containing  
34.221 acres of land and containing 70 Lots Numbered 1 thru 70 Inclusive.

That I have made such survey, land division and plat by the direction of the  
owners of such land.

That such plat is a correct representation of all the exterior boundaries of  
the land surveyed and the subdivision of it.

That the required monuments and lot markers have been located in the ground or  
that surety has been deposited with the municipality, as required by Section  
125 of the Act.

That the accuracy of survey is within the limits required by Section 126 of the  
Act.

That the bearings shown on the plat are expressed as required by Section 126 (3)  
of the Act and as explained in the Legend.

DATE November 30, 1988



LEHNER ASSOCIATES, INC.  
22900 WELLINGTON CRESCENT  
MT. CLEMENS, MICHIGAN 48043  
ROBERT L. SMITH  
REGISTERED LAND SURVEYOR NO. 16062  
SECRETARY, LEHNER ASSOCIATES, INC.

### PROPRIETORS CERTIFICATE

We as proprietors certify that we caused the land embraced in this plat  
to be surveyed, divided, mapped and dedicated as represented on this plat  
and that the streets are for the use of the public; that the public utility  
easements are private easements and that all other easements are for the  
uses shown on the plat; and that there shall be no direct vehicular access  
to 22 Mile Rd. from Lot 1 and Lot 46. This plat includes all land to the water's  
edge of Forest Lake.

D & T CONSTRUCTION COMPANY  
a Michigan Co-Partnership  
11795 Barnister Ct.,  
Ozika, Michigan 48867  
File No. 881499 02/88  
Macomb County Clerks Office

*Patricia Accorso*  
Patricia Accorso  
*Mary Scargio*  
Mary Scargio  
JOSEPH TENERIA, Co-Partner  
VINCENT DI LORENZO, Co-Partner

### ACKNOWLEDGEMENT

STATE OF MICHIGAN ) S.S  
MACOMB COUNTY )

Personally came before me this 1st day of December, 1988,  
Joseph Teneria Co-Partner and Vincent DiLorenzo Co-partner of the above named  
propiertors, to me known to be the persons who executed the foregoing instrument  
and to me known to be such co partners of said co partnership and acknowledge that  
they executed the foregoing instrument as such co partners as the free act and deed  
of said co partnership.

NOTARY PUBLIC *Rosanne V. Johnson*, MACOMB COUNTY, MICHIGAN  
Rosanne V. Johnson  
MY COMMISSION EXPIRES March 16, 1991

### PROPRIETOR'S CERTIFICATE

Oodding a corporation duly organized and existing  
under the laws of the State of Michigan, the undersigned  
proprietor has caused the land to be surveyed, divided, mapped and dedicated  
as represented on this plat, and that the streets are for the use of the public;  
that the public utility easements are private easements and that all other  
easements are for the uses shown on the plat; and that there shall be no direct  
vehicular access to 22 Mile Rd. from Lot 1 and Lot 46. This plat includes all land to  
the water's edge of Forest Lake.

Ogod Inc.  
2617 Beacon Hill Drive  
Auburn Hills, Michigan 48057  
*Anthony F. Randazzo*  
ANTHONY F. RANDAZZO, PRESIDENT

*Thomas W. Kellogg*  
Thomas W. Kellogg  
*Thomas W. Kellogg*  
Thomas W. Kellogg

### ACKNOWLEDGEMENT

STATE OF MICHIGAN ) S.S.  
MACOMB COUNTY )

Personally came before me this 1st day of December,  
19 88, Anthony F. Randazzo, president of the above named corporation, to me  
known to be the person who executed the foregoing instrument, and to me known  
to be such president of said corporation, and acknowledged that he executed  
the foregoing instrument as such officer as the free act and deed of said  
corporation, by its authority.

*Rosanne V. Johnson*  
Rosanne V. Johnson  
NOTARY PUBLIC, Rosanne V. Johnson  
Macomb County, Michigan  
My Commission Expires March 16, 1988



*Robert L. Smith*  
ROBERT L. SMITH, SECRETARY  
LEHNER ASSOCIATES, INC.  
22900 WELLINGTON CRESCENT  
MT. CLEMENS, MICHIGAN 48043  
REGISTERED LAND SURVEYOR  
No. 16052

# FOREST LAKE SUBDIVISION

PART OF S.E.1/4-8 S.W.1/4 OF SECTION 22, T.3N., R.12E.,  
SHELBY TOWNSHIP, MACOMB COUNTY, MICHIGAN

COUNTY TREASURERS CERTIFICATE

The records in my office show no unpaid taxes or special assessments for the five years preceding July 15, 1989 involving the land included in this plat.

*Mary Joane Daner*  
 MARY JOANE DANER, DEPUTY TREASURER,  
 MACOMB COUNTY

COUNTY DRAIN COMMISSIONERS CERTIFICATE

Approved on July 26, 1989, as complying with Section 192 of Act 288, P.A. 1967 and the applicable rules and regulations published by my office in the County of Macomb.

*Thomas S. Aleser*  
 THOMAS S. ALESER, DRAIN COMMISSIONER

CERTIFICATE OF MUNICIPAL APPROVAL

I certify that his plat was approved by the Board of Trustees of the Township of Shelby, at a meeting held on October 3, 1989 and was reviewed and found to be in compliance with Act 288, P.A. 1967. That the minimum lot width and area required by Section 186 of the Act has been waived, and that the lots conform with the legally adopted zoning and subdivision control ordinance of the Township. Also that adequate surety has been deposited with the Township Clerk for the placing of monuments and lot markers within a reasonable length of time, except one year from the above date and that surety has been posted for the installation of the water main and sewers within this plat.

*Christine Peters*  
 CHRISTINE PETERS, CLERK

COUNTY PLAT BOARD CERTIFICATE

This plat has been reviewed and is approved by the Macomb County Plat Board on October 27, 1989 as being in compliance with all of the provisions of Act 288, P.A. 1967, and the Plat Board's applicable rules and regulations.

*Mark A. Steenbergh*  
 MARK A. STEENBERGH, CHAIRMAN OF  
 COUNTY BOARD OF COMMISSIONERS  
 EDNA MILLER, COUNTY CLERK

*Adam E. Nowakowski*  
 ADAM E. NOWAKOWSKI, COUNTY TREASURER

RECORDING CERTIFICATE

STATE OF MICHIGAN  
 COUNTY OF MACOMB

This plat was received for record on the day of December, 1989 at 11:14 a.m., and recorded in Liber 89 of Plats on Page 18-25.

*Phillip J. Prober*  
 PHILLIP J. PROBER, DEPUTY REGISTER  
 OF DEEDS

CERTIFIED TRUE COPY OF  
 RECORDED PLAT  
 BY DEPARTMENT OF COMMERCIAL  
 RECORDS  
 Richard E. Lomas, U.S.  
 Manager, Plat Section  
March 13, 1990



*Robert L. Smith*  
 ROBERT L. SMITH, SECRETARY  
 LEHNER ASSOCIATES, INC.  
 22900 WELLINGTON CRESCENT  
 MT. CLEMENS, MICHIGAN 48043  
 REGISTERED LAND SURVEYOR  
 No. 16052